Nineteen Hundred and Eighty Two

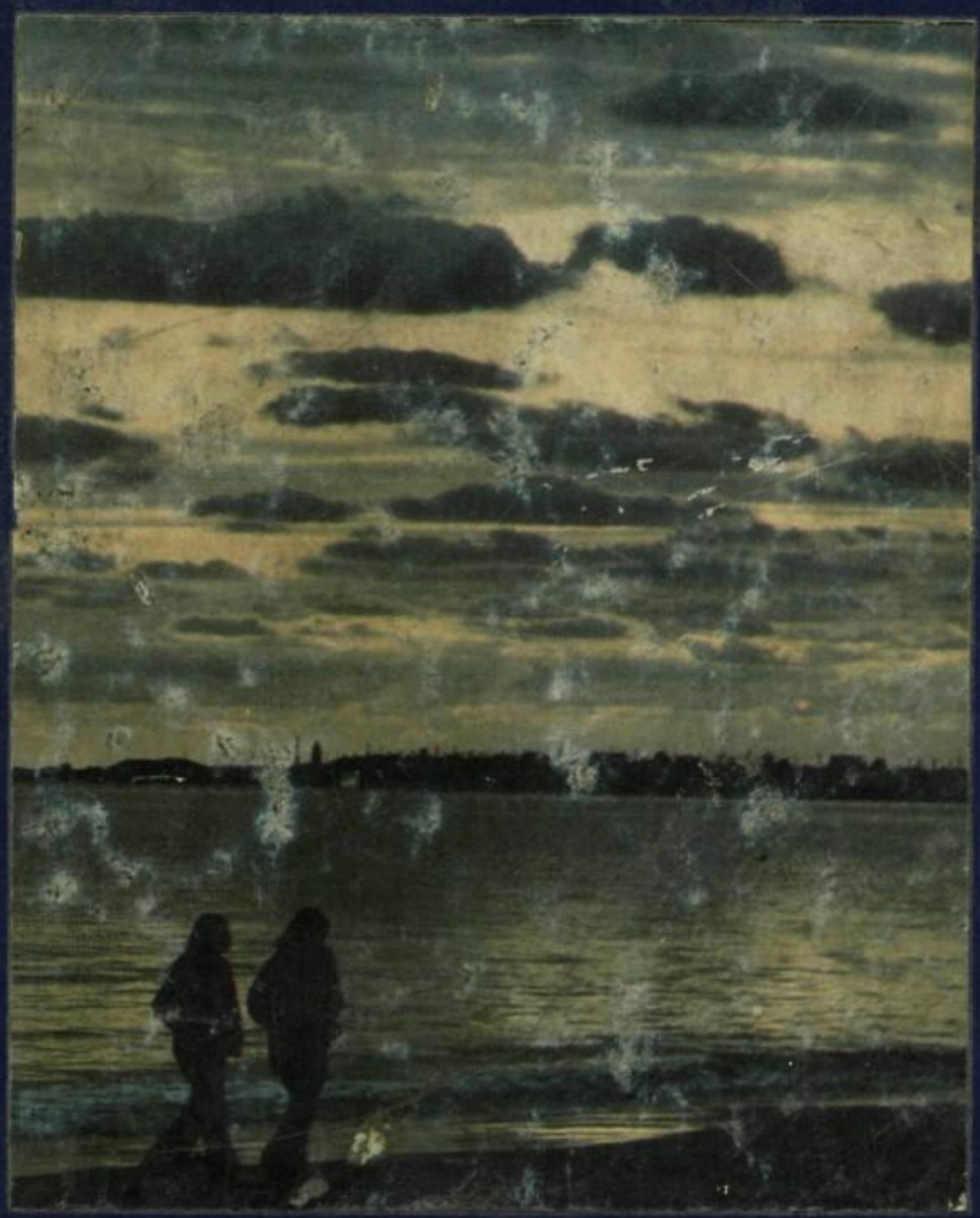

TIME

Danny,
you are a very special
person to everyone.
Stay sweet and short.
Take care, Be Good and
May God Bless Ya!

"84"
rules

P.S. Have a
great summer

Love Ya
Clara
Dolis

Danny,
To a really
crazy guy that
I enjoyed knowing
this year! Stay crazy
and sweet!

"85"
rules
huh?!

Your crazy
friend,
Marcy
Anaya

SHORT POWER

"85"

Danny,

To a good friend that I only know this year. Good luck in the future and hope your back gets better so you will grow some. Well stay short, what the Hell! Short people are cool. For Example look at me. HA! HA! Well God bless and take care.

Friends
Andy

Danny,

A real sweet, cute and funny person, who I really enjoy being around with (some of the time). I really enjoyed the time we spent in tucson, too bad it was for such a short time. hope to spend more times like that in the future.

"85"

Love ya
Frances

P.S. you think you're all bad! huh.

Danny, "You Are So Sweet, and very cute

Hi. You are a very sweet guy. I like you alot. Good luck with everything you do. And the girls. I hope we can be friends for a long time. Your friend

Love
Sooze

Danny,

Just think, if you would have hit a homerun you would be $20.00 richer. The bet still goes for next year. I wish you all the luck in the world and may you get all you want out of life. Good Luck in your future years here at Valley Union. Stay sweet and sincere.

"82"

Love,

Loni

TIME FOR MEMORIES

Time To Remember...Student Life 2
Dedication To Time...Dedication 4
Moments To Remember...Seniors 5
Time For The Future...Juniors 14
Time For The Future...Sophomores 18
Time For The Future...Freshmen 21
Time For Thespis...Drama 26
Time To The Beat...Music 28
Memories Make The Times...FFA 34
Time For Homemaking...FHA 38
Time For Spirit...Cheerleaders 40
Time For The Honor...Honors and Favorites 42
Time Into Memories...V.U. Voice 44
Time Out For Sports...Boys Football 46
Time For Challenge...Girls Volleyball 49
Time For Ability...Basketball 52
Memories...Student Life 58
Time For Policy Making...Administration 59
Time To Plan...Student Government 61
Time To Serve...Services 62
Time For Education...Faculty 65
The High Times ... Student Life 69
Moments To Remember ... Homecoming 72
Time For the Past And Future ... Advertisements 73

Valley Union High School
P.O. Box 158
Elfrida, Az. 85610

Advisor: M. Cedar
Editor: Lisa Boone
Co-Editor: Tammy Kuykendall
Staff: Vicki Thomas; Lydia Hermosillo; Ken Wollert; Peggy Compton; Kelly Closs; Karen Goodwin; Jane Hamm; Becky Howes; Andy Thomas; Keith Van Riel; Connie Hardesty

Student Life

Officers taking care of student council business.

Taking a break from school.

Students show their spirit.

Shop expertise from Mr. English.

back from vacation I'll be a
whole foot taller than you! ha ha
Oh well, this has been one hell
of a year. I've enjoyed knowing
and talking to you. So as I said
before keep in touch and I hope
we can always be close friends.
'84' rules.

Love a friend,
Bunny Zamora

Danny,
Your a real sweet and cute guy. I'm glad I got to know you this year your a real special person. Have a great time the rest of your high school years. I hope I see you next year and this summer. Maybe we'll have a class together. Good Luck in all you try for. And have fun with Heibert next year.

Love ya always,
Linda Clough

So A real crazy guy!
Hey, really you're super sweet! I think you're cute to. You're gonna have a good life, I can tell. Well good luck with whatever you decide to do. Have a great summer, and hope to see ya again next year.

Bye!
Love Ya!
Dina Kennedy

T. Stor (Danny)

To a really sweet and crazy guy I have known for a long time. Who I got to know even better thi year and I'm glad that I did. It's been great having you as a friend, your alot of fun.

I hope you have as much fun as I did in High school, in your next three years, and I hope you have as many good memories too. Good luck in what ever you do and try for in your coming future both in high school and out of school. I hope your life is prosperous. Keep out of trouble if you can, but have fun anyways.

Take care of yourself and may God Bless You Always. In everyday of your life and in every step that you take.

Love
~~AFA~~
J. B.
OE AD
(Juz Solis)

you 2good
+ 2 be
4gotten

"82" #1/2

Danny,

Well your a real sweet guy and your really neat guy. Sue only known you this year but it seems like longer.

Have a great summer!

And I'll see you next year

Love ya.

Daine
Marie
Fiste

Danny,
So a nice guy
to a sweet this
and sweet this didn't that's
that I met you let's
year. I really you let's
get to know you but frenz next
good this year. But frenz after. Have
try to be letter to come after. Care,
year & the years to come. Take you always.
a fantastic summer. Take you always.
Be good & May cool Bless you
Stay "85"

Love always,
Dolores Sanz

Danny,
So a nice guy
& sweet this
year. I met you stay
that I shape in the "86"
years to Love Mary

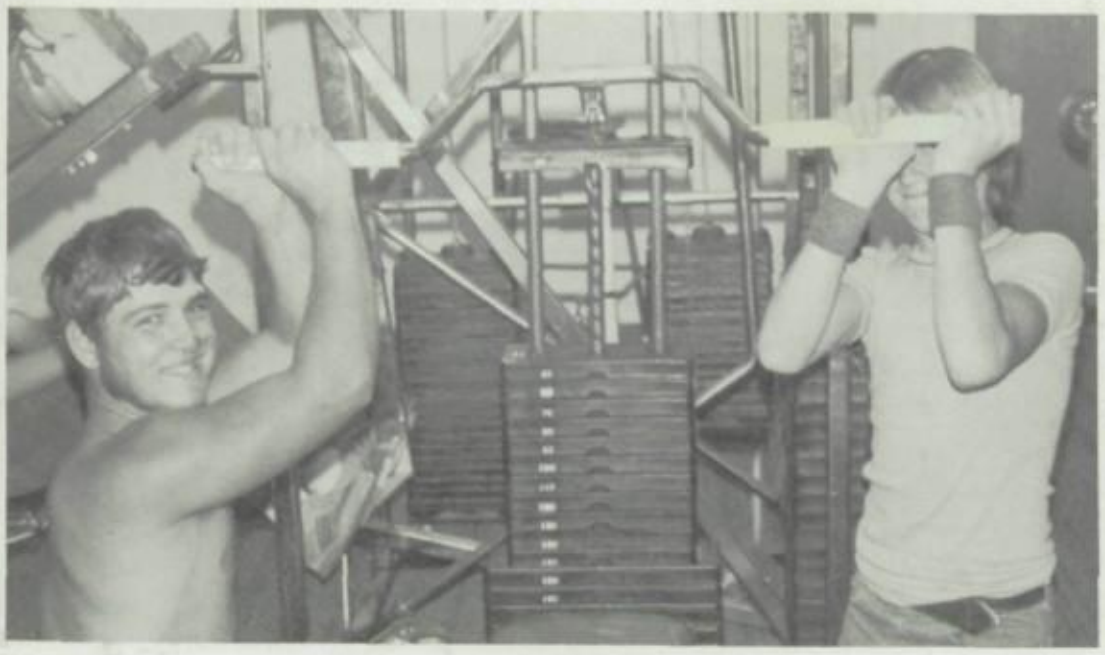

John and Jon testing their strength.

Class of "82"'s Fonz

Students eagerly wait for their lunch.

Ralph works for an A+

These girls really get involved.

Goofing off again!

Dedication:

Time 1982 is dedicated to the graduation class of 1982 and to a teacher who means very much to students at Valley Union. He has served fifteen years teaching history, government, and Free Enterprise. In addition to his teaching responsibilities, he has given his time freely and enthusiastically to many student activities such as student council and athletics and has helped students achieve a successful and satisfying high school experience.

This dedicated teacher grew up in Radium, Kansas, and attended Radium Rural High School. Later he attended Fort Hays College, Kansas, and earned his B.A. and M.A. degrees from this institution.

The students at Valley Union High School express their appreciation to Mr. ROBERT L. HIEBERT and extend their best wishes for a continued career as rewarding as the past fifteen years' experience has been.

ROBERT L. HIEBERT

(Photo: Courtesy Marty Dess)

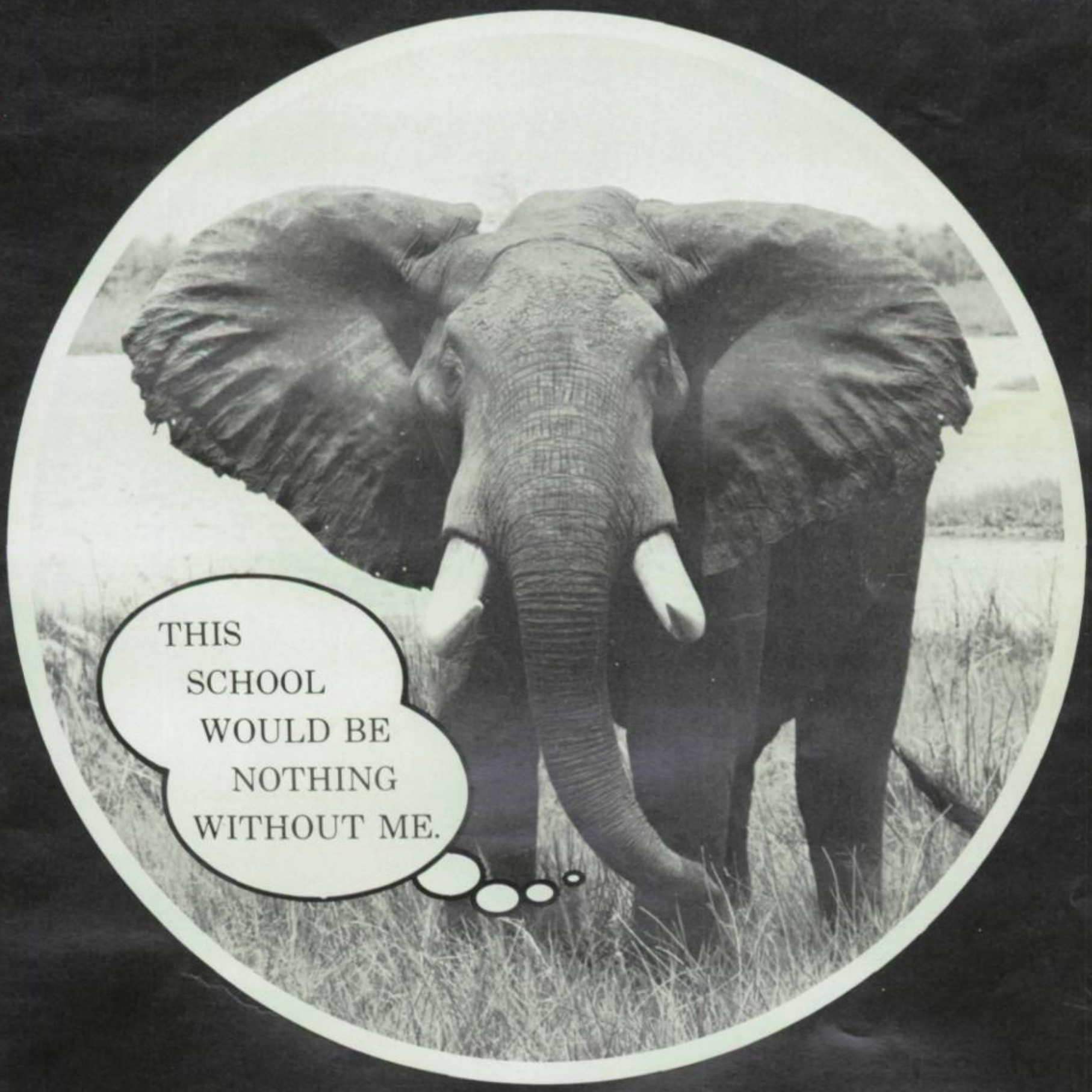

SENIORS

After four years of hard work and many activities, seniors have achieved the honor of graduation.

Jeff Anderson

Richard Anderson

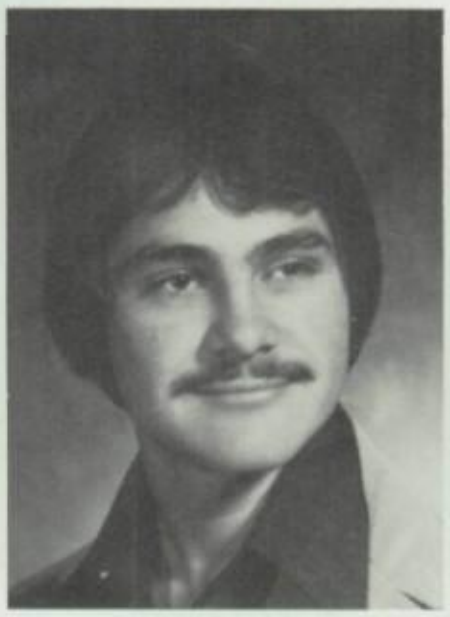

Rosa Maria Bojorquez

Kathy Buxton

Joellen Choate

Kelly Closs

Roger Collett

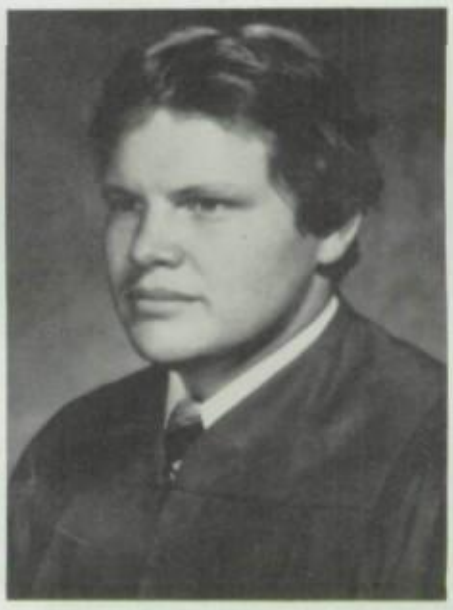

Peggy Compton

Robert Dowd

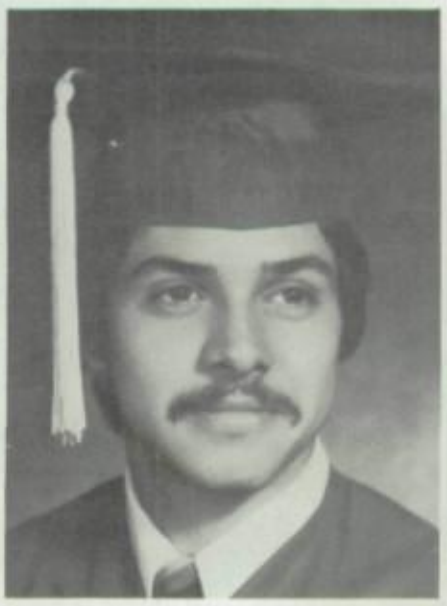

Vincent Fiore

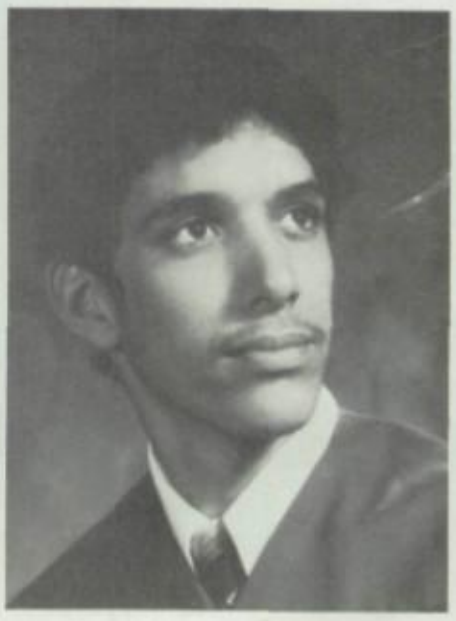

Ruby Gibson

Wendy Gill

John Gojkovich

Denise Grimes

Deania Hall

Lydia Hermosillo

Carrie Howder

Monica Kidd

John Huntley

Tammy Sue Kuykendall

Bill Johnson

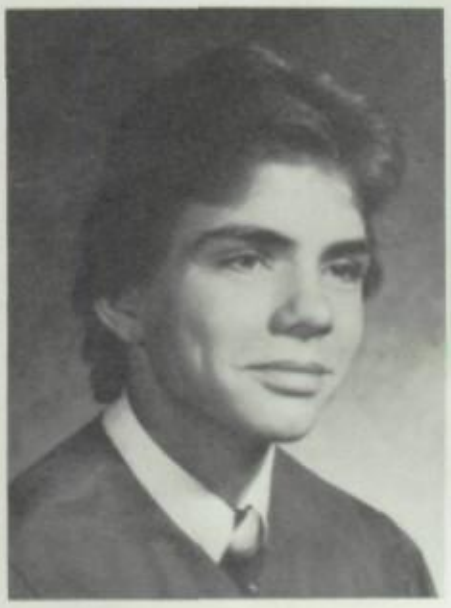

Rhyna Jones

Christina A. Lind

Ernie Lopez

Lisa Maley

Donna Morris

Illiana Ramirez

Luz Solis

Cris Pastika

Shawn Pope

Jacque Ratliff

Darel Pursley

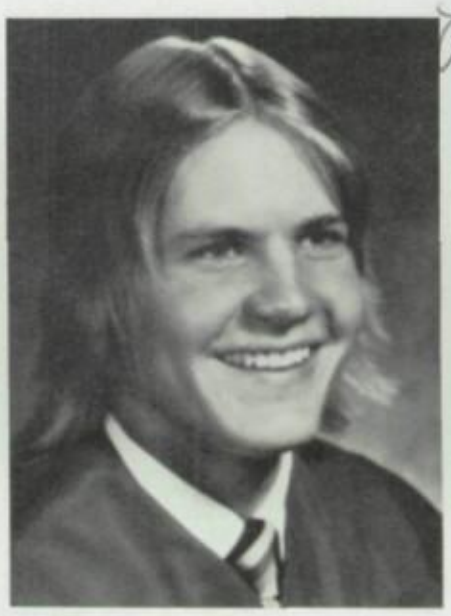

Julio Solis

Mark Ramirez

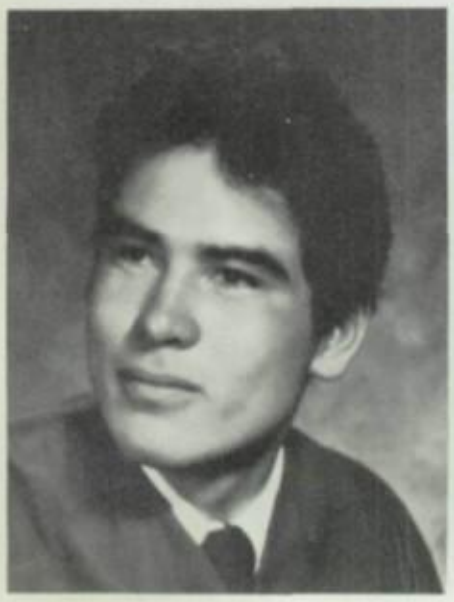

Tim Thacker

Patrick Alexander Vicario

R.N. Waters

Sherry Williams

Ken Wollert

Freddy Zamora

Seniors not pictured:

Inez Brunner
Pancho Galaz

Senior brags

JEFF ANDERSON
Transfer from Bowie 2; FFA 1; Football 1: Basketball 1, 4; Baseball 1; Band 1, 2, 3, 4; Choir 2; Regional Band 3, 4; EAC Honors Band 4; U of A All-Senior Band 4.

RICHARD ANDERSON
Drama 2, 3, 4; Treasurer 4; Choir 3; Band 3, 4; Newspaper Staff 4; Yearbook Staff 4; NHS 3, 4; FFA 1; Student Council 3; Honor Roll 1, 2, 3, 4; REA Tour 3.

ROSA MARIA BOJORQUEZ
Volleyball 1, 2, 3, 4; Basketball 1, 2, 3, 4; Class Rep. 1, 2; Class favorite 1; FHA 3; GAA Secretary 2; V.P. of GAA 3; President of GAA 4; Class Secretary 4; Honor Roll 3, 4: Honorable Mention 1, 2; Student Council 1, 2; Homecoming Attendant 4.

INEZ BRUNNER
FFA 1; FFA Sweetheart Attendant 3; FHA 2, 3, 4; Honor Roll 2, 3, 4; Annual Staff 4; Paper Staff 4; Transfered from Douglas 2.

KATHY BUXTON
Transfered from Veronia, Oregon 4.

JOELLEN CHOATE
FFA 1, 2, 3, 4; Student Council 3; Choir 2, 3; Agriculture 1, 2, 3, 4; Track 2; FFA V.P. 4; NHS 4.

KELLY CLOSS
Track 2, 3; Volleyball 1, 2, 3; Basketball 1, 2, 3, 4; GAA 1, 2, 3, 4; Class President 1, 3; Student Council President 4; Homecoming Attendant 3; FHA 2, 3; Student Council 3, 4; Choir 3; Mrs. VUHS 4; Cheerleader 1.

ROGER COLLETT
Football 1, 2, 3, 4; FFA 1, 2, 3, 4; FHA 4; Insane Idiots 2, 3, 4.

PEGGY COMPTON
Mascot 3, 4; Volleyball Manager 1; FHA 1, 2, 3, 4; Yearbook Staff 4; Newspaper Staff 4; Track Stats 4; Student Council 4; Honor Roll 2, 4; FHA Recreation Director 3.

ROBERT DOWD
Boy State 3; Band 1, 2, 3, 4; Choir 1, 2, 3, 4; Regional Band 1, 2, 3, 4; All-State Band 3, 4; All-State Band 3, 4; All-State Choir 3, 4; Small Groups Honors Band 2, 3, 4; ASU All-State Honor Band 4; U of A Senior Band 4; State Solo and Ensemble Festival 1, 2, 3, 4; Boys Vocal Ensemble 1, 2, 3, 4; Mixed Vocal Ensemble 1, 4; Woodwind Trio 1, 2, 3, 4; Clarinet Quartet 4; Outstanding Bandsman 3; Outstanding Singer 3; Football 2, 3, 4; Most Improved Player 3; Homecoming Captain 4; Basketball 2, 3, 4; Track 1, 3, 4; FHA 3; Clown Award 3; Drama 4; Insane Idiots 4; Student Council 3, 4; Choir President 4.

VINCE FIORE
Football 4; Track 2, 3; Basketball 2, 3, 4; Drama 2, 3, 4; Band 3, 4; Choir 3, 4; Regional Choir 3, 4; Insane Idiots 2, 3, 4; Secretary Of Insanity 4; FHA 3, Honorable Mention 2, 4; Transfer From Sierra Vista 2.

PANCHO GALAZ
Football 4; FHA 2, 3, 4.

RUBY GIBSON
Class Favorite 4; Honor Roll 1, 2, 3, 4; FHA 3, 4; Pep Club 1; Louie's Girl 3, 4.

WENDY GILL
GAA 2, 3, 4; FHA 3, 4; Volleyball 1, 2, 3; Basketball 2; Honor Roll 2, 4; Honorable Mention 1, 3; Basketball Stats 4.

JOHN GOJKOVICH
FFA 1, 2, 3, 4; Football 1, 3; Student Council 1, 2; FHA 2; Journalism 1, 3; Insane Idiots 2, 3, 4; Cowboy Club 1, 2, 3, 4. Freshman Rep. 1; FFA Rep. 2.

DENISE GRIMES
Band 1, 2, 3, 4; Choir 1, 2, 3, 4; National Honor Society 3, 4; Sweetheart Attendant 4; Student Council 4; FHA 2, 3.

DEANIA HALL
Choir 1, 2; Basketball 1, 2, 3, 4; Student Council 2, 4; V.P. Freshman Class President; Sophomore Class President; Preside-t of NHS 4; Med Start Club 1; FFA Sweetheart 3, 4; Honor Roll 1, 2, 3, 4; NHS 2, 3, 4; Senior Class Rep. 4; President's Scholarship Award 3; Outstanding Achievement Certificates in Chemistry 4; Biology 1; Typing 1; Shorthand 3; Daughter of American Revolution Award.

ANDREA HENCKE
Spanish Club 2; Science Club 2; Girls Wrestling Auxilary 2; Transfer 3.

LYDIA HERMOSILLO
Pep Club 1, 2; FHA 1, 2, 3, 4; Yearbook Staff 4; Newspaper Staff 4; Drama Club 1; Award in Art; FHA Decorating Committee 3, 4.

CARRIE HOWDER
Band 1, 2, 3, 4; Band V.P. 4; Choir 1, 2, 3, 4; Girls Ensemble 1, 3, 4; Mixed Ensemble 4; Honor Band 2, 3, 4; Regional Band 3, 4; All-State Auditions 3, 4; Woodwind Trio 2, 3, 4; Flute Trio 1; Flute Duets 2, 3, 4; Flute Solos 1, 2, 3, 4; Vocal Solos 1, 3: Chevron Music Award 3; Most Improved Musician Award 3; GAA 2, 3, 4; Track 2, 3, 4; Basketball 3, 4; Drama 1 NHS 2, 3, 4; Honor Roll 1, 2, 3, 4; Student Council 3, 4; Girl's State 3; ASU Medallion of Merit Award and Scholarship 3.

JOHN HUNTLEY
Transfer from Florida 3; FHA 4; Shop 4.

BILL JOHNSON
Transferred from Douglas 2; Track 1, 2, 3, 4; State Track Meet 3, 4; Cross Country 1; Football 1; Choir 1, 4; Student Council Rep. 3; Drama Club 3, 4; VUHS Letterman Club 3, 4; FFA 2, 3, 4.

Senior brags

RHYNA JONES
Basketball 1, FHA 1, 2, 3, 4; FHA Secretary 3; FHA V.P. 4; Basketball Stats 4; Honor Roll 1, 2, 3, 4; Journalism 2; GAA 1.

MONICA KIDD
Cheerleader 1: Basketball 1; Volleyball 1; Track 1; FHA 3, 4.

TAMMY SUE KUYKENDALL
FFA 1, 2, 3, 4; Drama 1, 2, 3, 4; Student Council 1, 2, 3; NHS 2, 3, 4; America's Outstanding Names and Faces 3, 4; Who's Who Among American H.S. Students 3, 4; Voice of Democracy 2, 3; Voice of Democracy State Championship National Finalist 3; State FFA President 4; 4-H Reporter 3, 4; U.S. Rep. to National 4-H Congress and Conference 2, 3; State AJHA Officer 1, 2, 3, 4; National AJHA Speech Contest (3rd place) 1; Co-Editor Yearbook 4; School Newspaper 4; Band 1, 2, 3, 4; Choir 2; Honor Roll 1, 2, 3, 4; State and National Livestock Shows 1, 2, 3, 4; National Photography exhibits 2, 3, 4.

CHRISTINA A. LIND
National Honor Society 1, 2, 3; Basketball 4; Choir 1, 4; Track 4; Transfered from Wilcox 4.

ERNIE LOPEZ
Baseball 1, 2; FHA 3, 4; Honor Roll 4; FFA 1.

LISA MALEY
Cheerleading 3, 4; Cheerleading Captain 4; FHA 3, 4; Homecoming Queen 4; Class Secretary 3; Class Vice-President 4; Student Council 3, 4; Honorable Mention 2, 3; Valentine Sweetheart 3; FHA Representative 4; Cheerleading Representative 3: Journalism 3; Annual Staff 3; Honor Guard 3.

DONNA MORRIS
Honor Roll 1, 2, 3, 4; FHA 1, 2, 3, 4; Student Council Representative 2, 3, 4; Drama 4; Track 1, 2, 3.

CHRIS PASTIKA
Choir 1, 2; FHA 1, 2, 3, 4; Ag. 1; Insane Idiots 3; Prime Minister 4:

SHAWN POPE
Ag 1, 2, 3, 4; Honor Roll 2;

DAREL PURSLEY
FFA 1, 2, 3; FHA 2, 3; Cowboy Club 1, 2, 3, 4.

ILLIANA RAMIREZ
GAA 1, 2; Volleyball 1, 2, 3, 4; Basketball 1, 2, 3, 4; Track 2, 3, 4; Class V.P. 1, 2; Class Secretary 3; Student Council Secretary 4; FHA 1, 2, 3, 4; Honor Roll 1, 2, 3.

MARK RAMIREZ
Football 4; Track 1, 3, 4.

JACQUE RATLIFF
Choir 1, 2, 3, 4; Choir Secretary 3; Band 2, 3, 4; Drama 1, 2; Drama Representative 4; Girls Ensemble 3, 4; Mixed Ensemble 1, 2, 3, 4; Honors Choir 2, 3, 4; Regional Choir 2, 3, 4; Typing Award 2; All-State Auditions 2; Pep Club Secretary 1; Student Council 1, 4; FHA 1, 2; Journalism 1, 4; Honor Roll 2, 4; All-State 4.

JULIO SOLIS
Football 4; FHA 3, 4: Junior Float 3.

LUZ SOLIS
Band 1, 2, 3, 4; Choir 1, 3; Choir Rep. 3: FHA Pres. 4; Girl's Basketball and Volleyball Manager 2; Cheerleader 1, 3, 4; Student Council 1, 3, 4; Cheerleading Captain 4; Student Honor Roll 1, 2, 3, 4; Honorable Mention 2; Journalism 4.

TIM THACKER
Senior Class President 4; Student Council V.P. 4; Class Representative 2, 3; Mr. Valley Union 4; Letterman's Club 2, 3, 4; Class Favorite 3; Honor Roll 1, 2, 3, 4; Insane Idiots 2, 3, 4; FFA 1, 2, 3, 4; Journalism 1; Homecoming King 4; Football 1, 2, 3, 4; Basketball 1, 2, 3.

PATRICK VICARIO
Stage Band 2; Transfer from Wilcox 3; Band 1, 2; Choir 1, 2; Ensemble 1, 2; FHA 4; Swim team 1, 2; Golf 1, 2.

R.N. WATERS
Football 1, 2, 3, 4; Basketball 1, 2; Baseball 2, 3, 4; FHA 2, 4; Class Favorite 2; Lettermen Club 2, 3, 4: Homecoming Attendant 4.

SHERRY WILLIAMS
Choir 1, 2; Mascot 1, 2; FHA 2, 3, 4; Track 1; Transfer 2 from California

KEN WOLLERT
Insane Idiots Emperor 2, 3, 4; Basketball 1, 2, 3, 4; FFA 1, 2, 3, 4; Journalism 4; Morris Udall Youth Advisory Council 3, 4.

FREDDY ZAMORA
Lettermen's Club 2; Basketball 1, 2; Football 1, 2, 3, 4; FFA 1, 2, 3, 4; FHA 1, 4; Honor Guard 3; Class Favorite 2.

Who's who in the Senior class

All Around Best:	Robert Dowd	Kelly Closs
Most Likely To Succeed:	Richard Anderson	Tammy Kuykendall
Best Looking:	Manny Saenz	Lisa Maley
Genius:	Ken Wollert	Deania Hall
Class Clowns:	Vince Fiore	Kelly Closs
Most Sincere:	Freddy Zamora	Jacque Ratliff
Craziest:	Vince Fiore	Deania Hall
Friendliest:	Bill Johnson	Lydia Hermosillo
Funniest Talk:	Ernie Lopez	Andrea Hencke
Most Chauvanistic:	Robert Dowd	Denise Grimes
Tallest:	Vince Fiore	Rhyna Jones
Shortest:	RN Waters	Donna Morris
Most Involved:	Tim Thacker	Tammy Kuykendall
Odd Couple:	Vince Fiore	Inez Brunner
Biggest Mouth:	Cris Pastika	Wendy Gill
Baby Faces:	Dale Mills	Patty Salcido
Partiers:	Julio Solis	Ruby Gibson
Happiest:	Roger Collett	Lucy Solis
Loudest Laugh:	Mark Ramirez	Peggy Compton
Funniest Laugh:	Fausto Ochoa	Carrie Howder
Longest Hair:	Pancho Galaz	Joellen Choate
Shortest Hair:	Shawn Pope	Jacque Ratliff
Least Involved:	John Huntley	Beth Armsden
Most Conceited:	Tim Thacker	Sherry Williams
Most Talkative:	Jeff Anderson	Monica Kidd
Least Talkative:	Oscar Hernandez	Kathy Buxton
Shyest:	Darel Pursley	Christy Lind
Best Athletes:	RN Waters	Illiana Ramirez
Best Dressed:	Richard Anderson	Lisa Maley
Best Sense of Humor:	Patrick Vicario	Lucy Solis
Neatest Writer:	Richard Anderson	Tammy Kuykendall
Sloppiest Writer:	Jeff Anderson	Rosa Bojorquez

How Nice

UNDERCLASSMEN

Juniors-1983 Time for the future

The Class of 1983 can now remember the thrill of the day in 1981 when they slipped their junior class rings on their fingers. They can feel themselves getting hoarse every time they recall trying to out-yell the senior class in a competition cheer. The most important memory of their junior years was the feeling of belonging to a class who worked hard to put on the best prom. And now having completed their junior year, they can look forward with anticipation to the time when they will set foot in Valley Union High School as the pacesetters for the entire student body as the senior class.

Janis Allen

Gary Alvarez

Elvia Anaya

Lisa Boone

Karla Bradshaw

Becky Burghy

Emma Cano

Reyes Chavez

Julie Closs

LInda Clough

Judy Compton

Angie Cordova

Suzanne Cornish

Brett Dobers

David Dowd

Jeff Edberg

Mr. Heibert teaching the juniors to love your neighbor as yourself!

Darrel Gobbo

Karen Goodwin

Jesse Goossen

Gary Grizzle

Connie Hardesty

Dorothy Huntley

Julie Jones

Dana Lehman

Hang in there Ken, Byron is coming.

Karla's the new artist of the year.

Mike Lloyd

Griselda Lopez

Carlos Lopez

Rosa Lopez

Philip Olivier

Sarah Olson

Stephen Powell

Sammye Robinson

Cindy Shaw

Mary Lou Sierra

Did you forget your locker number, Becky?

Party time in English.

(center) Emma Cano, Pres.; (left) Becky Burghy, V.P.; (right) Judy Compton, Sec-Treas.; (far left) Suzanne Cornish, Karla Bradshaw, (far right) Reps.

Dana and Byron show school spirit for the 50's Day.

Debbie Tanner

Andy Thomas

Vicki Thomas

Donnie Walser

Waiting for someone or SOMETHING, Darrel?

Judy enjoying herself.

SMILE!

MaryLou and Vicki cheer on the crowd.

Sammye's concentrating?

Don't fall asleep, David!

Emma and Dorothy can't keep their minds on work!

Sophomores - 1984 Time for the future

The sophomores under the direction of Mr. Bishop and Mrs. Halloran, have progressed through this sophomore year. They have learned to work together as a class and to make a success of their endeavors by selling food and snacks at home games and by sponsoring a Halloween dance. They gained new and valuable experiences which will help them in the near future as juniors.

Carrie Allen
David Ames
Frank Bernard

Holly Bridges
John Cheney
Gary Edberg

Elaine Fiore
Jim Geerdes
Mike Gojkovich

Robert Grimes
Kim Hatch
Laura Horsley

Becky Howes
Tres Jackson
Darrel Keeling

Ralph Lopez
Jerry Marble

Belinda Mattingly
Etelvina Mendez

Angie Powell
Florence Sheveland

Clara Solis
Kino Solis

Raylene Talley
John Turner

Keith VanRiel

Camera shy:
Joe Mendez
Jesus Montano
Bert Ochoa
Mark Sierra
Robert Watts

Will they pass?

CLASS OFFICERS

Mike Walker, Pres.

Bill Kuykendall,
V.P.
Kim Anderson,
Sec'y.

Martha Hernandez,
Rep.
Bunny Zamora, Rep.

Looks can be deceiving.

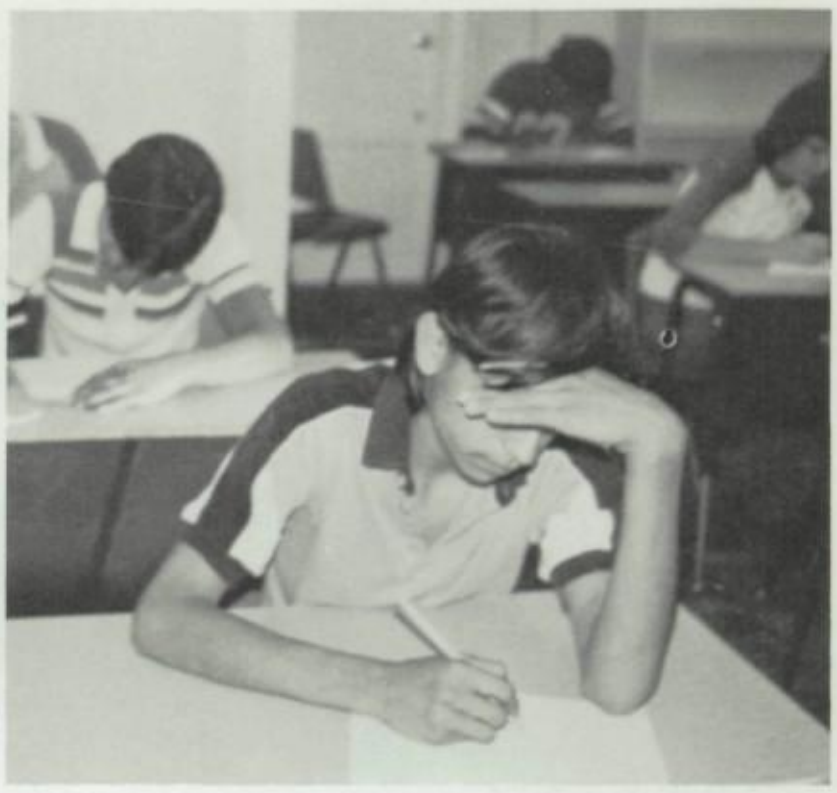

Testing is easy.

Fools in action.

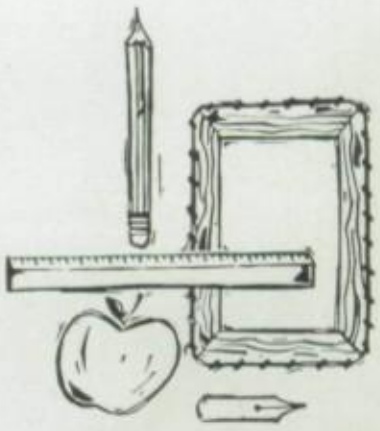

Talking is a bad habit.

Sophomore class officers.

Clara is always ready.

Freshmen-1985 Time for the future

The Freshmen now know what is meant by the phrase, "Time Flies". They represent the first stage of high school—the stage of a new beginning. Behind them is a year of ideas and concepts of learning. Ahead of them are three more years of hard work, years in which they will expand and broaden their newly formed interests. The Freshmen will, in future years, have the responsibility of upholding the name of Valley Union High School.

Daniel Alvarez

Jeff Boone

Kim Cheney

Elaina Danz

Maricela Anaya

Pat Callahan

Andy Closs

Joe Danz

Hector Bojorquez

Mary Cano

Debbie Conner

Pancho De La Cruz

James Foy

Gina Gobbo

Manuel Gonzales

Jeff Goossen

Jane Hamm

Chuck Hammock

Chris Harty

Hope Hernandez

Kim Keeling

Suzy Lay

Gary LeBarge

Angle Lehman

Frances Montano

Karl Moosbrugger

Z. T. Morris

Carla Nichols

Becky Porter

Arturo Puig

Manuel Puig

Jo Ann Ramirez

Joelle Roloff

Shawn Ryan

Dolores Saenz

Tim Skelton

Troy Snider

Chris Tanner

Bert Terrell

Jenny Tuian

Cynthia Villa

Jon West

Becky White

Camera Shy:
Jaime Alvarez
Ralf Cartmell
Lisa Hall
David Hernandez
Anne Peralta
Terry Pringle
John Rohrbough
Robert Tygart
Guy Watts
Bobby Zamora
John Zumsteg

Wake me up in time for the weekend?

Shawn Ryan; Vice President, Z. T. Morris; President, Manuel Puig; Representative, Becky White; Secretary, Maricella Anaya; Representative,

Freshmen show their enthusiasm

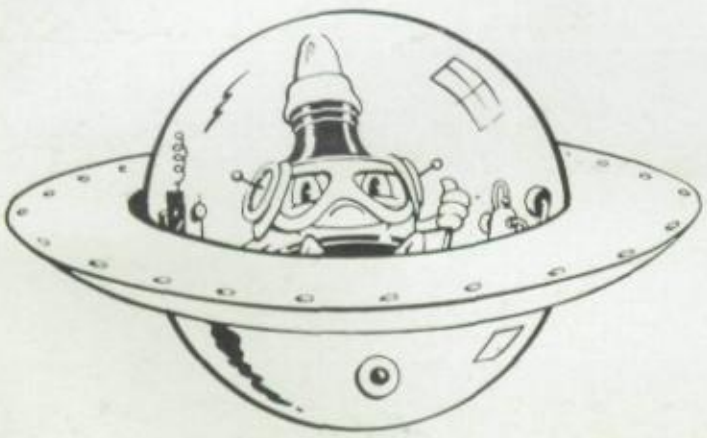

ORGANIZATIONS

Drama Club-Time for Thespis

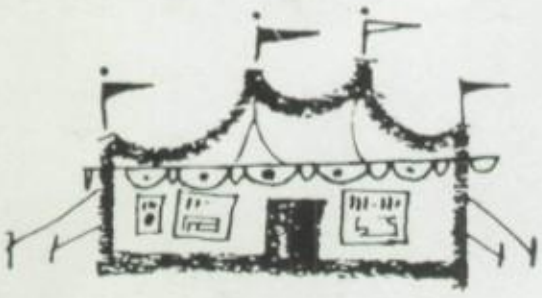

Members of the Drama Club find acting and producing plays an all-consuming interest. The Club's main activities are the productions of two plays, one each semester. Members participate in all elements of production from acting to technical staging. The production of Our Hearts Were Young and Gay, by Jean Kerr, based on true life experience of a famous actress, was a successful event thoroughly enjoyed by the audience and the cast who performed it.

Drama Club Officers: L to R: J. Ratliff, R. Dowd, Reps; Top: L to R: R. Anderson, Sec'y; D. Grimes, Pres; D. Morris, V. Pres. L. Boone, Treas.

Mrs. Cedar, Sponsor

Drama Club Members: Bottom row, L to R:- L. Boone, A. Closs, J. Hamm. Middle row, L to R: J. Turner, D. Grimes, D. Morris, B. Mattingly, J. Jones, J. Allen. Top row: L to R: R. Anderson, T. Kuykendall, Z.T. Morris, V. Fiore, D. Walser, J. Ratliff, R. Dowd, D. Lehman

OUR HEARTS WERE YOUNG AND GAY
Three-Act Comedy by Jean Kerr

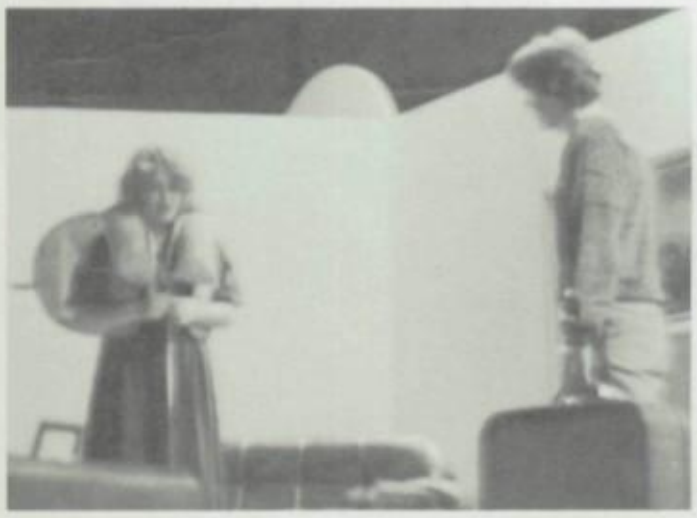

Cast:
Steward: M. Walker
Mrs. Skinner: L. Boone
Cornelia: B. Mattingly
Otis Skinner: R. Dowd
Emily: Denise Grimes
Purser: Z.T. Morris
Dick: John Turner
Admiral: B. Terrell
Harriet: Janis Allen
Winifred: D. Morris
Leo: Tres Jackson
Inspector: J. Jones
Therese: D. Morris
Madame Elise: C. Shaw
Monsieur: D.Lehman
Window cleaner: Z. Morris

Valley Union Band

Valley Union High School Band provides entertainment and services both to the high school and to the community, in addition to giving music students opportunities to improve their musical skills and to perform before the public. The band participated in many activities throughout the year. They attended the Barry Manilow Concert, Annie Get Your Gun, Tucson Symphony, Oliver, and a Christmas Carol. They performed at the Arizona State Fair, a public relations Concert in Sunsites, Festival Regional Auditions, Jr. High Honors Band performance, Chevron Music Awards, Regional Band, Autumn, Christmas, spring and pops concerts, and Large Groups Festival Band. The Band also performs at Baccalaureate and for the senior graduation. Congratulations to the band for the many honors they have won!

Back row L to R; Mike W. Kim H. David D. Vince F. Lisa B. Richard A. Mr. Necas. 2nd row Gina B. Linda C. Serena W. Tammy K. Darell H. Jennifer R. John O. Sandy C. Brent G. Carl H. Curtis D. Tanya C. Steve P. Carl C. Jacque R. Tim P. Jon C. Jeff A. 3rd Laura H. Vicki T. Debbie T. Robert D. Krista T. Debbie T. Gina G. Kim C. Janis A. Luz S. Angie P. Bill K. Carrie A. Kim S. Denise G. Carrie H.

Officers L to R; Vince F. Carrie H. Laurie H. Lisa B. Denise G. Tim P. Curtis D.

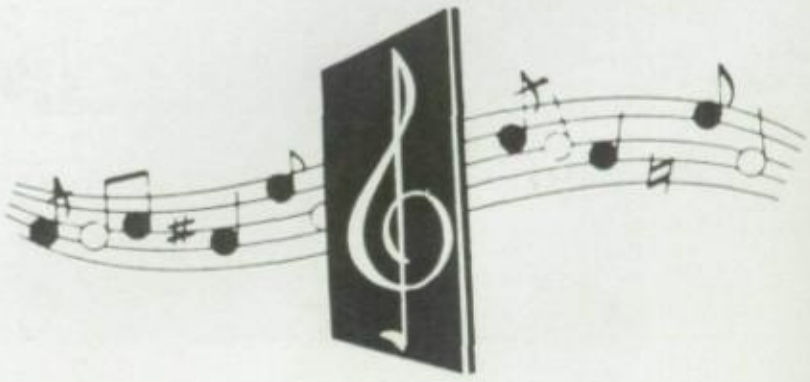

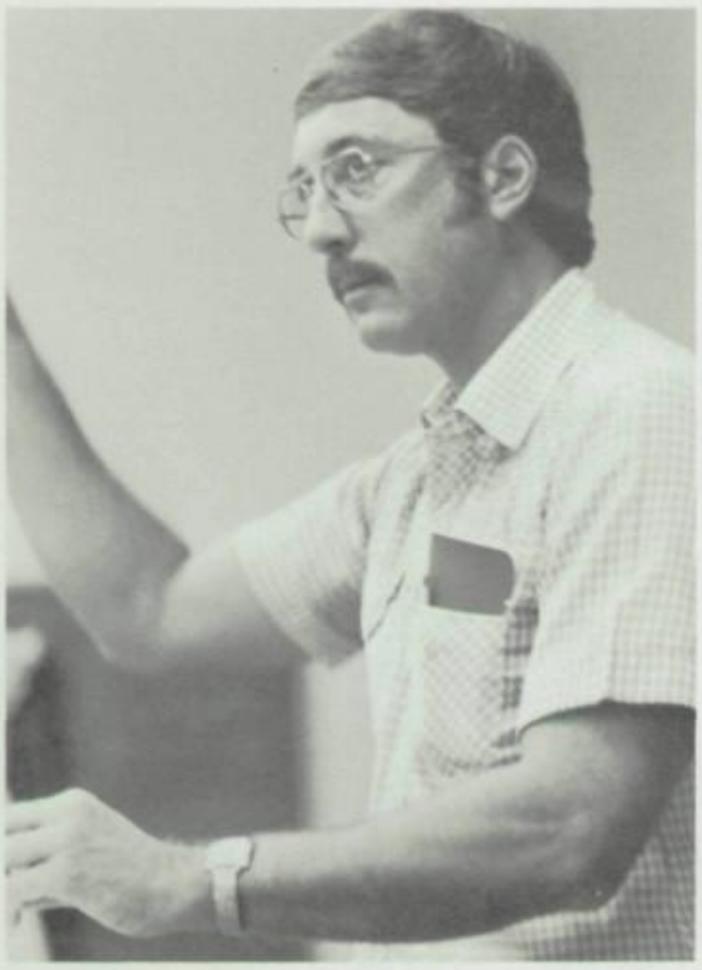

Director-Mr. Necas

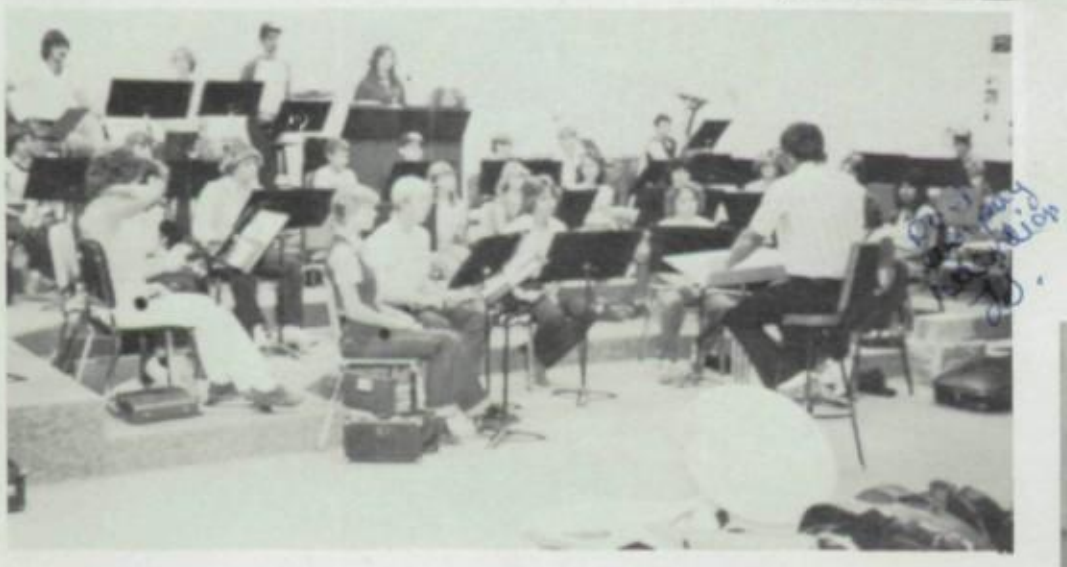

Giving our undivided attention to criticism

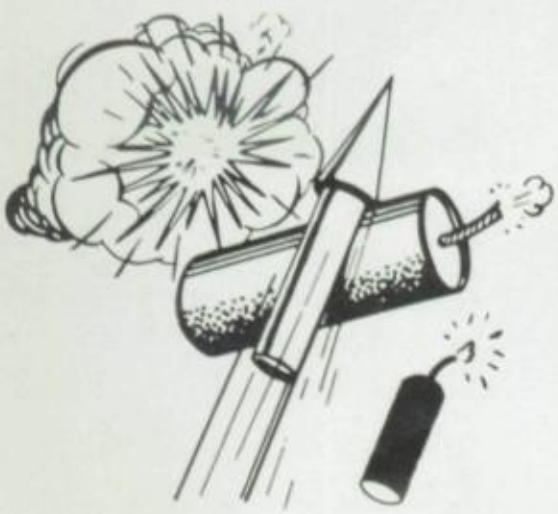

Christmas concert

Get a job Carrie!

Can we do it?

Music heard so deeply
That it is not heard at all, but you
are the music
While the music lasts.

SECTION LEADERS
Percussion - David Dowd
Low Brass - Jeff Anderson
Low Clarinets and Sax's - Robert Dowd
Trumpets - Steve Powell
Flutes - Carrie Howder
Clarinets - Angie Powell

A crowd enjoying themselves after the concert

Choir - Time for talent

Throughout the years, Valley Union Choir has brought honor to our school by their outstanding achievements in music. Members develop their vocal skills and perform for the high school and other community audiences during the year. The Choir attended professional musical programs in Tucson such as the Barry Manilow concert, Annie Get Your Gun, Oliver, and the Tucson Symphony. The Choir performs an autumn, Christmas, Pops and Spring concert, in addition to public relations appearances. The Choir also competes for honors in the Tucson Regional Festival, Thatcher Honor Choir, Chevron Music competition, Phoenix All-State auditions, and the Large Groups Festival in Thatcher. The Valley Union Choir has had an outstanding year.

Choir members: First row L to R: B. White, V. Thomas, D. Grimes, J. Compton, K. Cheney,; Second Row L to R: B. Howes, A. Powell, C. Howder, D. Dowd, J. Cheney, R. Dowd, A. Closs, C. Lynd, A. Lehman, L. Horsley; Back row L to R: A. Peralta, L. Clough, J. Closs, D. Lehman, V. Fiore, S. Powell, E. Fiore, L. Boone, J. Ratliff. Mr. Al Necas, Director, Back row left.

Mr. Al Necas, Director.

Choir officers; Bottom row L to R: R. Dowd, Pres.; V. Fiore, V.P.; Top Row L to R: D. Grimes, Rep.; V. Thomas, Sec'y-Treas.; A. Closs, Rep.;

Is that me? Yuck!
Linda

Linda

FUTURE FARMERS OF AMERICA

FFA Members: Bottom row, L to R: J. Goossen, L. Horsley, A. Powell, D. Tanner, T. Snider, A. Puig, L. Hall, G. Watts; Middle row, L to R: T. Jackson, J. Jones, J. Choate, Z. T. Morris, S. Olsen, G. Alvarez, R. Lopez, C. Watts, B. Terrell, S. Ryan, J. Zumsteg, D. Pierce; Top row, L to R: C. Tanner, C. Hammock, J. Goossen, B. Porter, M. Puig, R. Collett, K. Wollert, S. Powell, G. Grizzle, R. Chavez, B. Kuykendall, D. Keeling, T. Thacker, B. Kidd, D. Walser, J. Danz, T. Kuykendall, Mr. English

FFA Chapter Officers: Seated: L. Horsley, Rep.; A. Powell, Rep.; Standing: L to R: S. Powell, Treas.; J. Jones, Sec.; J. Choate, V.P.; Mr. English, advisor; T. Kuykendall, Pres.; S. Olson, Reporter; B. Kuykendall, Sentinel.

Greenhand Officers: Bottom to top: S. Ryan, V.P.; A. Puig, Pres.; D. Tanner, Sec.; Z.T. Morris, Reporter; J. Goossen, Treas.; B. Porter, Sentinel.

Chapter Farmers: Bottom row, L to R: R. Lopez, S. Olson, J. Choate, L. Horsley, A. Powell, J. Jones; Standing: K. Wollert, M. Puig, J. Goossen, T. Jackson, R. Collett, G. Alvarez, G. Grizzle, S. Powell, C. Watts, B. Kuykendall, D. Keeling, T. Thacker, D. Walser, Mr. English.

Greenhand Members: Bottom clockwise: L. Hall, B. Porter, D. Pierce, A. Puig, B. Kidd, G. Watts, S. Ryan, J. Zumsteg, Z.T. Morris, T. Snider, J. Danz, D. Tanner, J. Goossen, C. Hammock, C. Tanner, B. Terrell.

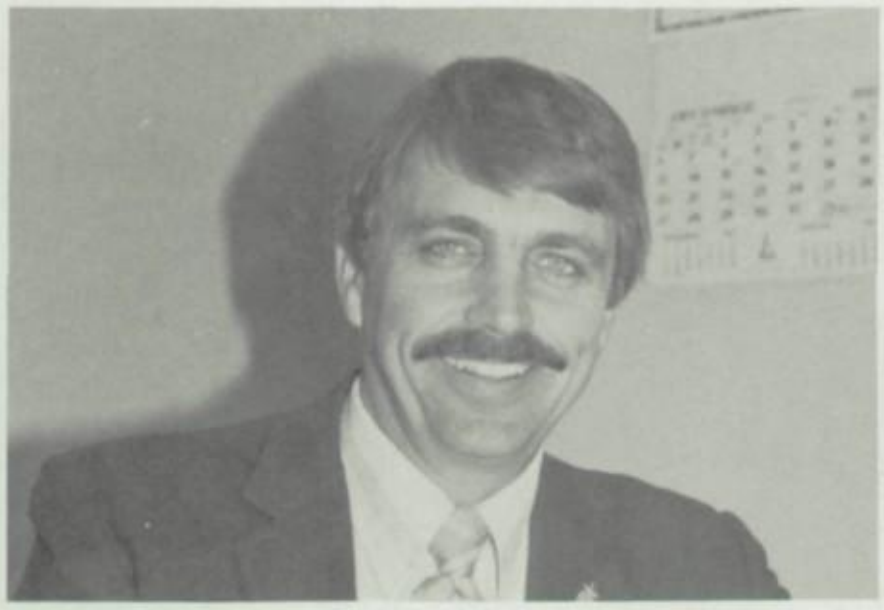

Mr. Pat English, Chapter Advisor

National Band Members-L to R: A. Powell, Al Necas (Director), Laura Horsley

1981-82 Sweethearts

Top: Deania Hall, Sweetheart L to R: Suzanne Cornish and Denise Grimes, Attendants

Tammy Sue Kuykendall
1981-82 Arizona State President

Bill Kuykendall
1981 State of Arizona Star Greenhand

National Farm Business Management Team-L to R: Mr. C.B. Donaldson Special Project Sponsor, J. Jones, S. Olson, C. Jones, Mr. English, Advisor.

Livestock Judging Team-L to R: C. Watts, S. Olson, A. Powell, B. Kuykendall.

Cotton Field Day Team-L to R: Dr. Metcalf, U of A, J. Choate, S. Olson, J. Jones, Mr. English, Advisor.

Girls Athletic Association

Coach Willis, sponsor

Left to right, Top row: Deania Hall, Illiana Ramirez, Wendy Gill, Rosa Bojorquez, Julie Closs, Cindy Shaw; 2nd row: Lisa Boone, Elaine Fiore, Karla Bradshaw, Rosa Lopez; bottom row: Suzanne Cornish, Carrie Howder, Kelly Closs, Judy Compton, Sarah Olson, Clara Solis.

The Girls Athletic Association was created to help the girls to become more united in their efforts in sports, and in friendship. Their efforts help raise spirit and unity at V.U.H.S. Unlike any other organization they strive to reach out and grasp goals farther up the ladder of success.

Under the leadership of Rosa Bojorquez as President, they organized many money-making projects to pay for equipment and trips. They have continually participated in spirit raising activities such as pep rallies and generally all over campus.

Each member participates to their fullest in sports and in other activities around campus. Mr. Willis, their sponsor, makes every activity possible not only on the court but also in their spare time. V.U.H.S. in proud of their outstanding achievements.

Left to right, top row: Cindy Shaw, treasurer; Illiana Ramirez, vice president; Rosa Bojorquez, president; Clara Solis, rep.; Julie Closs, secretary; Elaine Fiore, Rep.

Future Homemakers America

Future Homemakers of America Members

Future Homemakers of America is dedicated to improvement of personal, family, and community living. President Lucy Solis and adviser Mrs. Halloran planned many activities throughout the year such as raising money for worthwhile charities and scholarships. Club members also enjoy many group outings for fellowship and fun.

Left to Right-Top: E. Mendez, Secretary; J. Compton, Student Council Rep; R. Gibson, Recreation; L. Solis, President. Left to Right-Bottom: D. Tanner, Historian; L. Maley, Student Council Rep; C. Shaw, Encounter; R. Jones, V. President; C. Solis, Treasurer.

Adviser Mrs. Halloran

Mrs. Halloran planning a Home Ec. project.

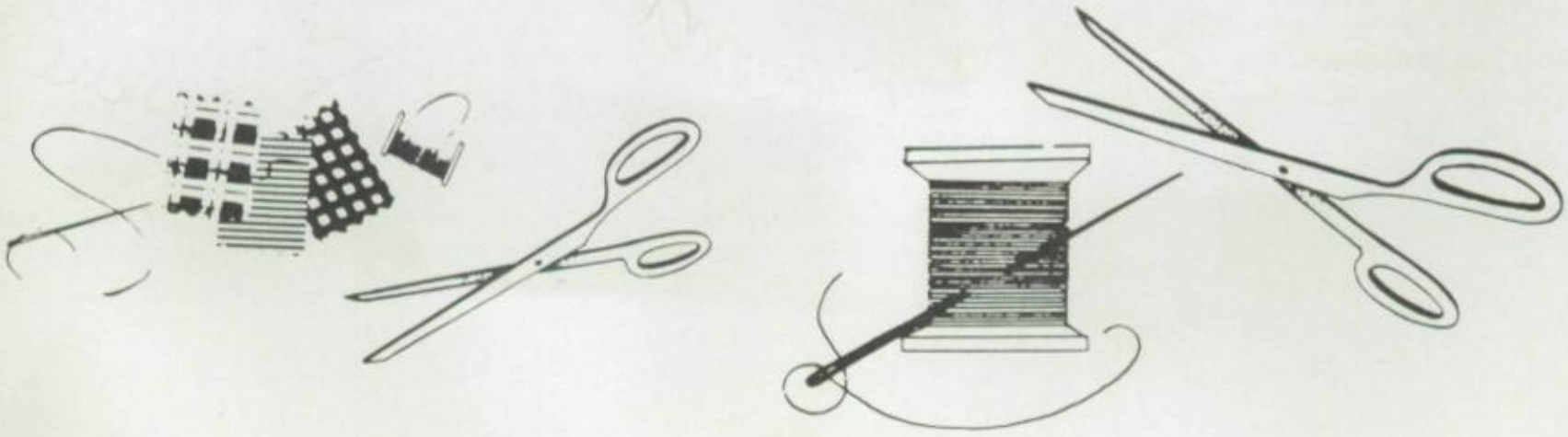

National Honor Society members are chosen for their outstanding scholarship, leadership, and service.

NHS members: Standing L to R: M. Walker, L. Boone, C. Shaw, R. Anderson, D. Ames, S. Powell, D. Hall, J. Jones, and J. Choate; seated L to R: B. Mattingly, S. Olson, J. Closs, J. Compton, D. Grimes.

NHS officers: Top, L to R: S. Olson, D. Hall, J. Jones, L. Boone; Bottom L to R: Closs and J. Compton.

Insane Idiots

Gathered together in 1978, these idiots have come to the conclusion that they come from Venus and began celebrating the Moons of Meelsorb. They never seem to get lost because everyone tells them where to go as they wander through life trying to answer the eternal question, "Is it wetter under water when you're there and it rains?" Since then they have become timeless for being "almost there".

The General Idiocy discussing why there is air while hanging around at the local branch.

Cheerleaders - Time for spirit

VUHS cheerleaders are vital for sportmanship and exude pep igniting crowd enthusiasm and support. Our cheerleaders lead all pep rallies at all games, raising the spirit of the teams and their supporters. We appreciate the lively action by Vicki Thomas, Luz Solis, Lisa Maley, Mary Lou Sierra, Bunny Zamora, and Peggy Compton, the Blue Devil Mascot.

Mr. Mortenson, our Cheerleading Sponsor

We're No. 1!

Raising Spirit at Games.

GGA's skit during Pep Rally.

Line 'em up!

Vicki Thomas

Getting Serious

Peggy Compton

Luz Solis

Spirits are High!!

Mary Lou Sierra

Lisa Maley

Raising School Spirit

Bunny Zamora

MR. AND MISS VALLEY UNION

Tim Thacker and Kelly Closs

TIM THACKER is Mr. Valley Union, a student who best represents Valley Union High School. Tim has had an outstanding athletic record, has been active in student affairs and government, and has been an achiever academically. Tim is very popular with the entire student body.

KELLY CLOSS, Miss Valley Union, is one of the most popular students on campus. Kelly has been outstanding in athletics, and she has served Valley Union actively in student government throughout her four years.

Class Favorites

Senior favorites
Robert Dowd and Ruby Gibson

Junior favorites
David Dowd and Julie Closs

Sophomore favorites
Joaquin Solis and Clara Solis

Freshmen favorites
Z.T. Morris and Dolores Saenz

Special Honors

Angie Powell
FFA National Band
Member

Laura Horsley
FFA National Band
Member

Tammy Kuykendall
President, FFA State
Organization

Bill Kuykendall
FFA State Star Greenhand

Valley Union Voice and Devil Times staff turns time into memories

The purpose of the yearbook is to serve the student body by providing a comprehensive record of the year. The yearbook staff's aim has been to make a good book that appeals to everyone.

Valley Union Voice is in its second year of publication, and throughout the year the staff has informed our students of important happenings on campus.

Keith working hard?

Janie, are you confused?

Kelly, Peggy, and Vicki searching for new ideas.

Sharing is fun.

David telling Mitchell how to do IT.

Connie looks interested in something good.

Karen getting down to it?

A serious moment in journalism?

ATHLETICS

Football - Blue Devils 1981-82

Top Row: L to R: Former Coach Jackson, T. Thacker, H. Bojorquez, J. Danz, R. Chavez, R. Collett, G. Grizzle, P. Olivier, V. Fiore; Ken Harding, P. Galaz; Middle Row: L to R: F. Zamora, G. Edberg, J. Goossen, R. Grimes, R. Dowd, S. Ryan, J. Solis, R.N. Waters, K. Solis, M. Sierra; Bottom Row: L to R: M. Puig, D. Walser, T. Zamora, D. Alvarez, C. Lopez, B. Ochoa, J. Montano, R. Lopez;

On the scrimmage line

The varsity football team began its season with great expectations with a victory over Douglas JV. The season then began to taper off due to problems with injuries and disenchantment. Players tried to make a comeback with a very well played game which became a tear-jerker of a loss to Baboquivari 12-6 in the final second and against the Phoenix Indians 18-6. Even though they fell apart, the team still tried to pull through at the end of the season.

Blue Devils in action.

Mr. LaNeve, Coach

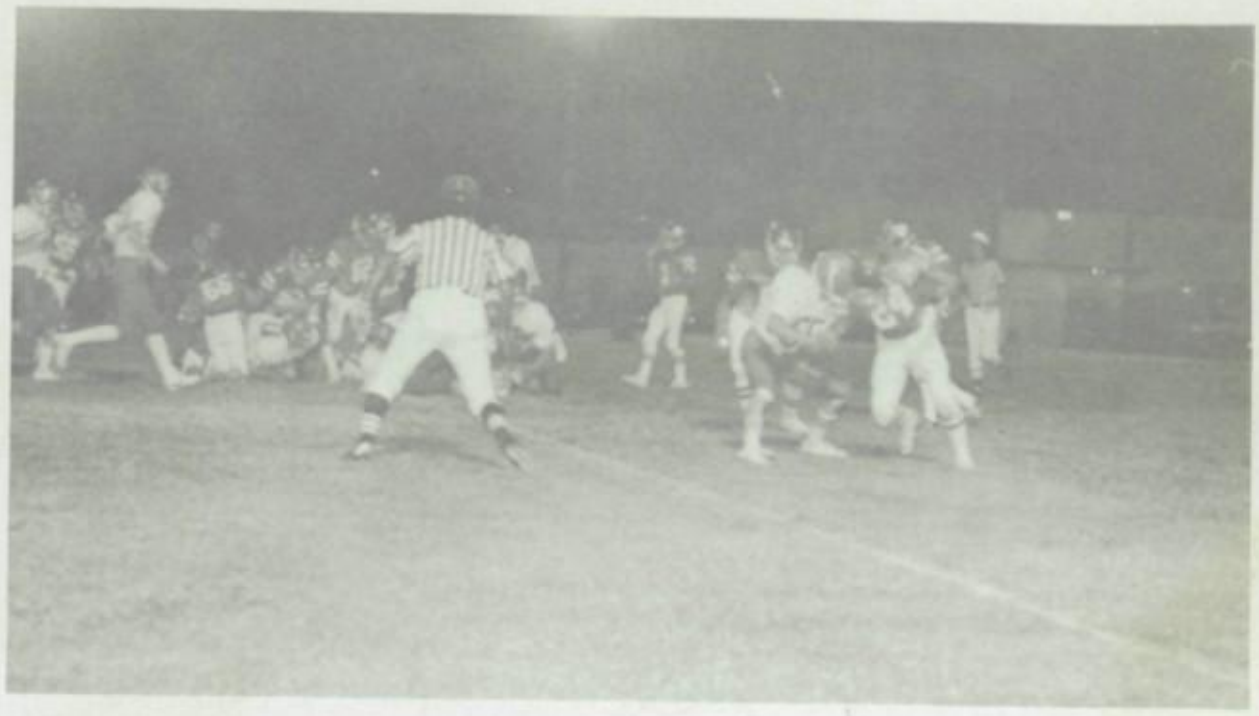

Blue Devils in action.

No. 11, K. Solis handing off.

Lateral pass to Bert.

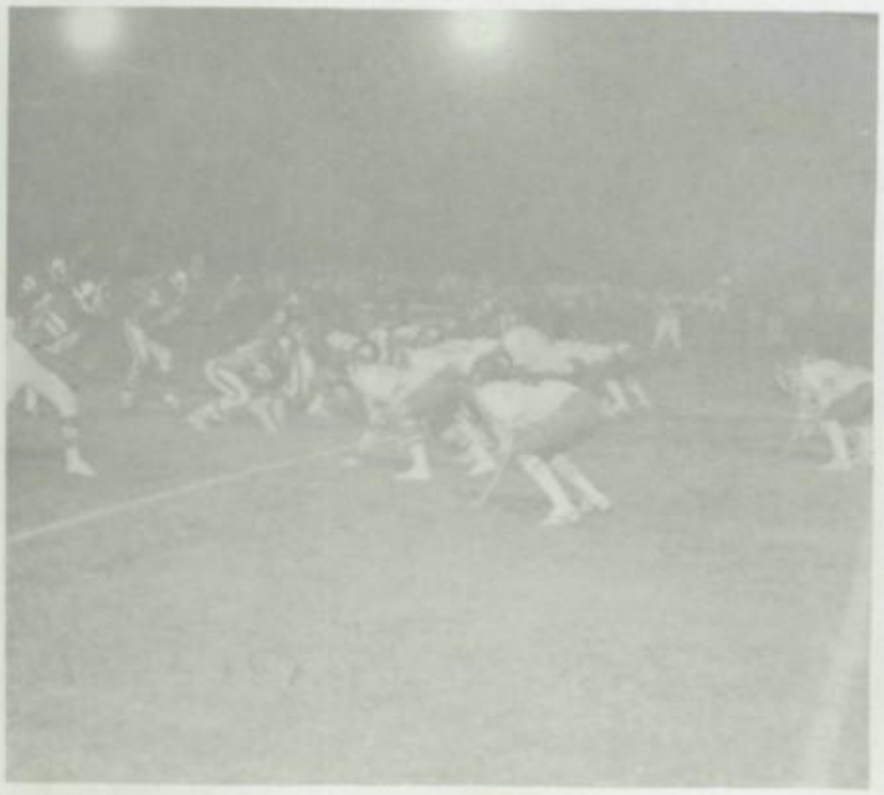

Blue Devils' defensive action.

Practicing hard for the game.

Man, am I tired!

Doing a ceremonial rain dance.

This position is much better.

Standing around doing nothing.

What do you mean "get up and run"?

Girl's Volleyball - Time for challenge

Under the guidance of **Coach Willis, our girls met** the challenge of their opponents. Their teamwork and determination led the Devilettes to State. Our girls are strong and must be dedicated if they are to successfully overcome the challenges.

Our team would be incomplete without any one of the members. Each player has her own ability which she contributes for the benefit of the team effort.

Our Volleyball Team had a very successful season placing second in the B-East Tournament. At the end of the season, they ended with a record of 6-6.

Karla gave an outstanding performance during the Safford Invitational, and made the All-Tournament Team. Karla's performance was even more outstanding in the B-East Tournament as she gained the place upon the All-Conference First Team.

Rosa showed expertise in her skills which placed her on the All-Conference Second Team for the second year in a row.

The Devilettes proved once again, they could overcome the challenges.

Left to Right: Julie Closs, Illiana Ramirez, Cindy Shaw, Elaine Fiore, Coach Willis, Lisa Boone, Marcella Anaya, Karla Bradshaw, and Captain Rosa Bojorquez.

Left to Right: Clara Solis, Rosa Lopez, Marcella Anaya, Gina Gobbo, Elaine Fiore, Kim Kelley, Elaina Danz, Dolores Saenz, And Becky White.

what a sexy team

Girls end tournament second place time to go to State

Cindy, are we really going to state?

The ref's not looking. . .just two extra points won't hurt.

Here it comes.

Giving it their all.

There it goes.

Now what? We haven't practiced this.

Patiently waiting to win.

Junior Varsity Volleyball - 1981

Valley Union's Junior Varsity Girls proved that they too could meet up to the challenges of inter-scholastic sports. With their new coach, Mrs. Sheppard, they show high promises for the future. Having great determination they are well on their way to varsity.

As always, our girls met up to the high standards left by the previous JV Team members, with a good 1981 season.

I don't believe it! I simply don't believe it!

What's goin' on here?

Dolores is off to the showers.

Who, me?

J.V. showing their eagerness.

Referees taking it easy before a game.

Valley Union Varsity Basketball

The Varsity Blue Devils began the season slow but soon began to improve by the beginning of the conference season. One team spirit thrived throughout the season. One young team is something to watch in the coming years.

Coach Acton

Back row L to R: B. Robertson; C. Lopez; V. Fiore; G. Grizzle; H. Bojorquez; R. Chavez; Coach Acton; Front row L to R: B. Ochoa; K. Solis; R. Dowd; J. Anderson; D. Hernandez.

Bird moves into action!

Defense? In practice we didn't have a defense.

Tim's till taking ballet.

Bird wishes he could fly, too.

Setting up the play.

Executing the play.

Valley Union Junior Varsity Basketball

Under the instruction of Coach Jackson the Junior-Varsity Basketball team worked together to improve their skills and learn the enjoyment of playing the game. Team spirit survived even though they had a rough early season, enough to cheer them on for the rest of the season.

Back row L to R: H. Bojorquez; S. Powell; B. Kuykendall; D. Hernandez;
Front row L to R: K. Solis; H. Alvarez; A. Closs; D. Keeling.

Shape up guys! It's not the end of the world!

David! This is no time for suicides.

Girl's Varsity Basketball-1982

An important part of the Valley Union High School students' life is devoted to sports. Whether they are participating or merely observing, students have a great deal of pride in their own Devilettes. In any athletic contest both participants and spectators are forced to pay particular attention to time. It is a major, or even the only determining factor in the contest. Although the main purpose of high school, that of academic education, is accomplished in the classroom, it is important for the student body of Valley Union High School to enjoy thenselves by taking TIME OUT FOR SPORTS!

Front Row, L to R: R. Bojorquez, C. Shaw, K. Closs, C. Lind Middle Row, L to R; Coach Willis, D. Hall, I. Ramirez, S. Olson Back Row L to R: M. Sierra, J. Compton, C. Howder, Top Row: K. Bradshaw

Mr. Willis, Coach

Where's the other team?

Upsy daisy, Deania.

We are out for Victory!

Is it ever coming down?

Wait for me.

You can do it, Cindy.

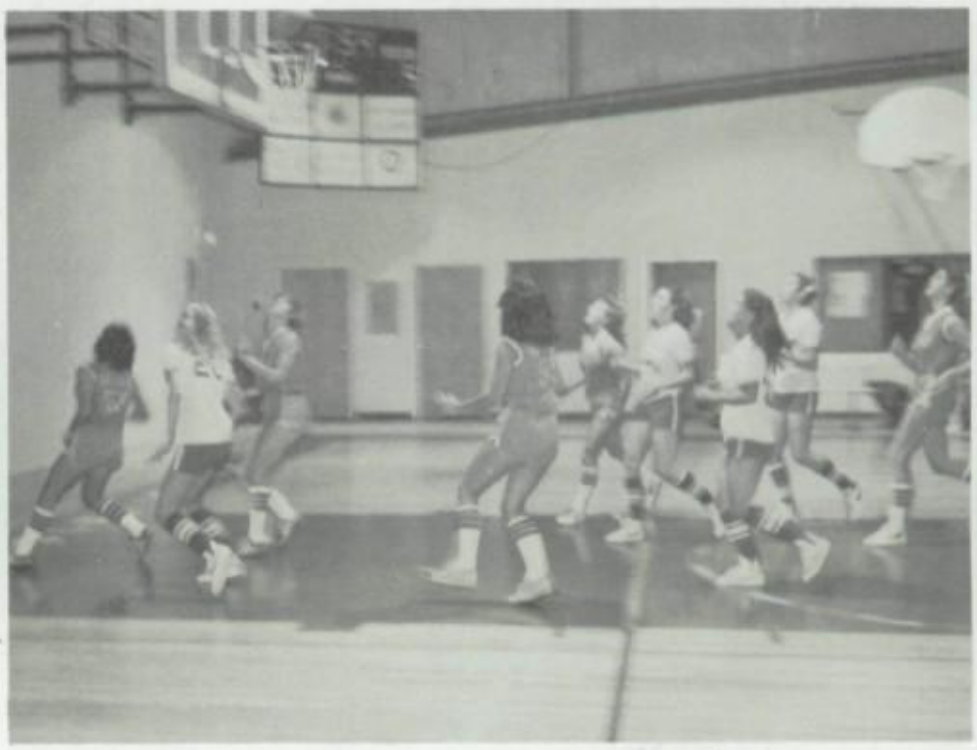

Is it a bird? Is it a plane?

Cindy on the warpath.

Deania giving dance lessons.

Girl's J.V. Basketball-1982

Front row, L to R: C. Solis, D. Saenz, B. Zamora, B. White, Back row, L to R: Coach LaNeve, J. Roloff, M. Anaya, E. Fiore, G. Gobbo, K. Keeling

Coach LaNeve

Clara gives the evil eye!

Takin' it easy.

Hey man! what's happening?

Devils warming up.

Devils in action!

Student life/family relations mock wedding

top row: (l to r) Philip O. Ralph L., Dale M., Vince F., Darrel G., Middle row: Vicki T., Jane H., Sherry W., Connie H., Cindy S., Bottom row: Kim A., David A.

Cindy Shaw

Philip Olivier

Sherry Williams

Dale Mills

Connie Hardesty

Father takes bride down the aisle

Ralph Lopez.

ADMINISTRATION

Administration - Time for policymaking

Board of Trustees in action

Valley Union High School Board of Trustees meet throughout the school year to make decisions, recommendations, and policies regarding school procedures. Promoting an effective and broad educational program for all students is the primary goal.

Dale Mortenson, Principal

Russell C. Williams

Board Member not pictured:
John Flanders

Clifton D. Whetten

Harvey Allen

Time for planning - Student government

Students who compose Valley Union High School's student government have the responsibility of helping to guide student procedures and activities. Each year students are elected to represent classes and organizations in the making of policy and planning activities. Mr. Robert L. Hiebert is the faculty sponsor for our student government.

Student Council provides service such as selling refreshments at the concession stand and planning activities such as dances. Throughout the year student government has an active voice in student affairs.

Top row L-R: J. Compton; M. Anaya; B. Zamora; V. Thomas; L. Maley; Middle row L-R; C. Shaw; L. Solis; M. Sierra; D. Hall; C. Howder; D. Grimes; S. Cornish; A. Powell; Bottom row L-R; P. Compton; L. Horsely; J. Closs; I. Ramirez; E. Fiore; M. Puig; A. Closs; V. Fiore; R. Dowd; T. Thacker; M. Walker; K. Bradshaw; M. Hernanadez; J. Ratliff; L. Boone; K. Closs.

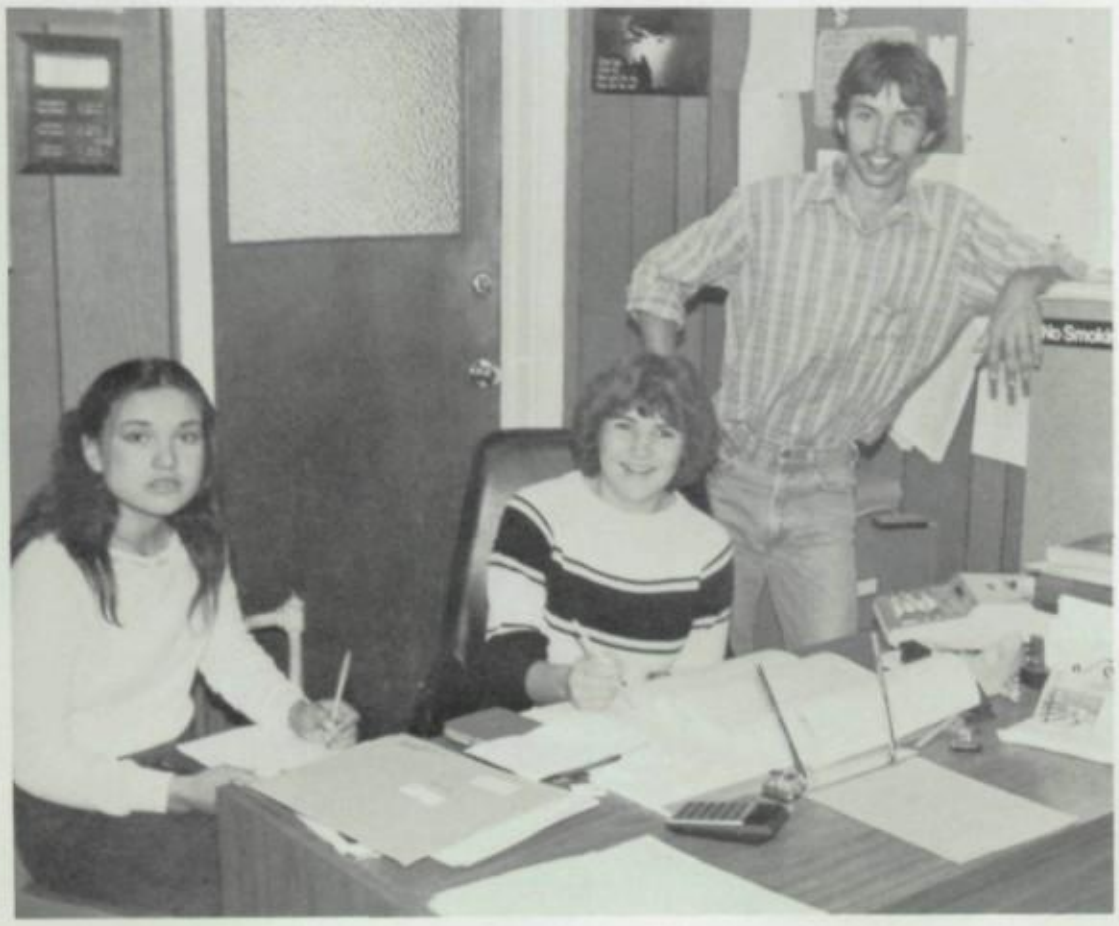

President Kelly Closs
Vice President Tim Thacker
Secretary Illiana Ramirez
Getting Organized.

Services

Office staff uses time efficiently to help school function effectively. Business management, office records and other necessary clerical procedures help students and teachers achieve their goals.

Mrs. Pam Waters, Business Mgr.

Mrs. Viva Jean Webb, Secretary

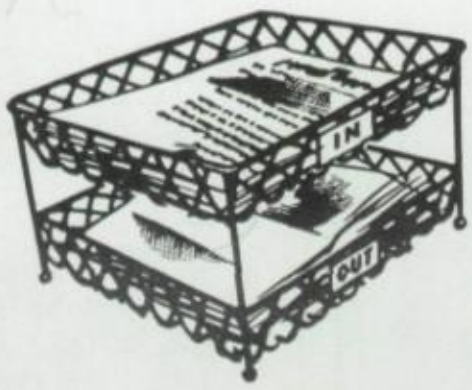

Mrs. Elizaida Gonzalez, Aide

Mrs. Robbie Bowling, Aide

Miss Christina Olivier, Aide and Clerk

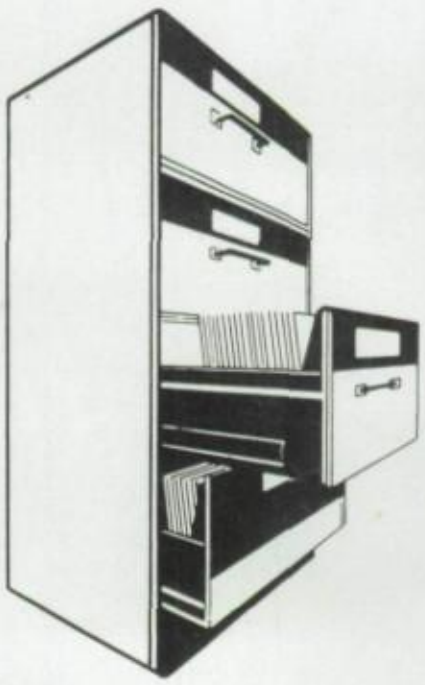

Mrs. Paula White, Aide and Clerk

Services

Cafeteria personnel and bus drivers are very important people efficiently serving hungry students and bringing them back and forth to school each day.

Evelyn Hamilton

Joe Iazetta

Viva Jean Webb

Mrs. Lindsey

Clousine (Dutch) Williams

Mrs. McGinty

Mrs. Zamora

Mrs. Allen

Mrs. Peevey

Mrs. June Kennedy, Librarian

Library

The library is a focal point in all high schools. Mrs. Kennedy and her aides, Ruby Gibson and Carrie Allen, help students with their assignments, as well as maintain the library for pleasurable reading.

Carrie organizing the library shelves

Mrs. Kennedy and Ruby getting daily newspaper ready

Ruby keeping things clean

Annual staff using the library

FACULTY

Faculty - Years of dedication

The lives of Valley Union High School administrators and teachers consist of crowded days of guidance and instruction dedicated to the enrichment and improvements of the future generation.

Mr. Acton taking attendance.

A good day for Mrs. Willis.

Griselda telling Mr. Bishop a thing or two.

Mrs. Cedar gives her assignment.

Mrs. Sheppard gives Pancho a reading lesson.

Mr. Heibert; Government, U.S. History, Free Enterprise
Mr. Jackson; office procedures, Typing I, II, 1st Aid
Mr. Leneve; Boy's & Girl's P.E., Driver's Ed., Coed P.E.
Mr. Mortenson; Chemistry
Mr. Necas; Choir, Band
Mrs. Sheppard; Developmental English, Reading, Spanish I, II
Mr. Willis; General Science, Biology I, II
Mrs. Willis; English II, III, IV
Mr. Acton; Special Ed., coaching
Mrs. Allen; counselor, shorthand, Typing I
Mr. Bishop; Algebra I, II, Gen. Math, Business Math
Mr. English; Agriculture I, II, III, IV, Shop
Mrs. Halloran; Home Ec. I, Family Relations, Food and Sewing
Mrs. Cedar; English I, II, Journalism, Art.

Mrs. Halloran giving a lecture to the class about F.H.A.

Mr. Mortenson relaxing after a hard day at work.

Mr. English answering Jeff's question.

Mrs. Allen making an appointment.

Mr. Heibert casually discussing history.

Mr. Willis teaching his basic skills in biology.

Mr. Necas, A Lawerence Welk protege.

Mr. Laneve: A super jock.

Mr. Jackson fixing another broken typewriter.

MEMORIES

Student Life

Kickin' back

Karla using her artistic talent

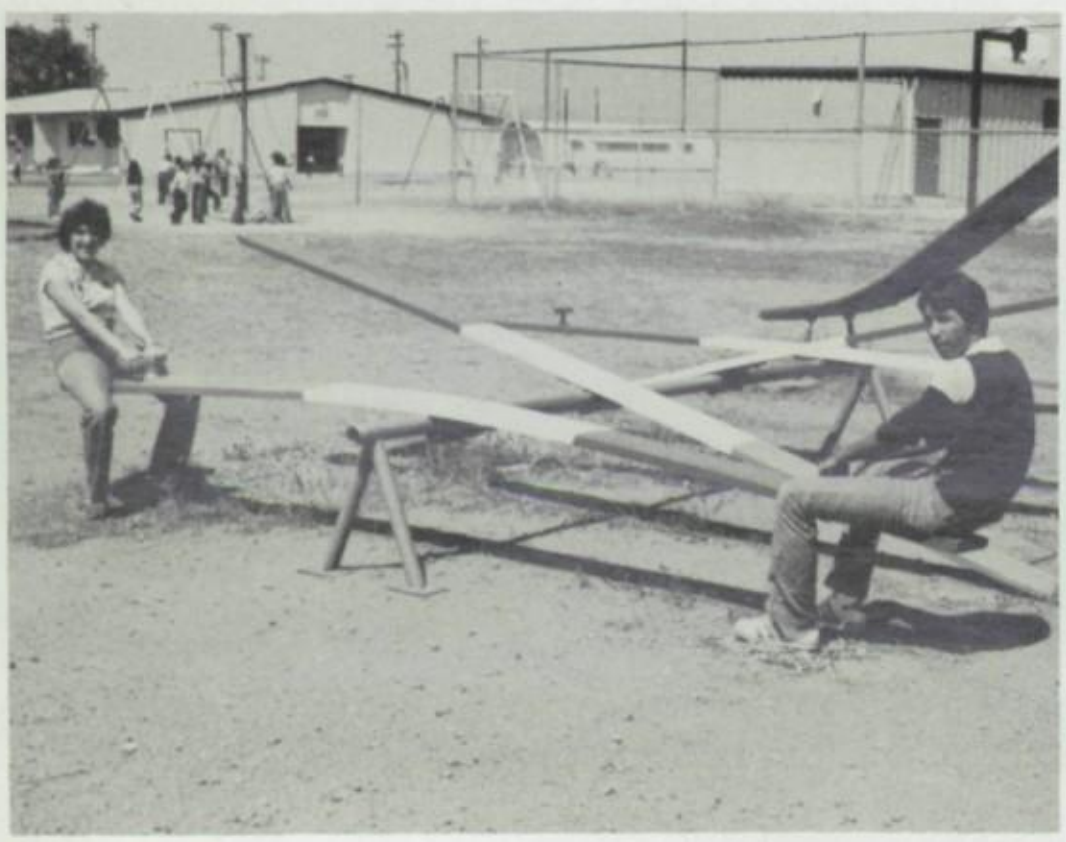

The ups and downs of being a senior.

What the...?

Off-campus fun

Lisa and Tammy working hard.

What do you mean push?

Is this the life for a senior president?

Honest, I'm not ditching!

Jeff really gets wrapped up in his work.

They call me "Crazy Jane!"

Homecoming-Moments to remember

On October 23, 1981 Valley Union High School's annual homecoming dance culminated an exciting week of traditional activities. The all-important homecoming game was against Baboquivari Warriors. Queen Lisa Maley was crowned by King Tim Thacker, while her attendants Rosa Bojorquez and Karla Bradshaw were crowned by escorts R.N. Waters and Robert Dowd.

Robert crowns Karla

R.N. "crowns" Rosa!!

Tim crowns Lisa

Where's my kiss?

The suspense is killing us!

Looks fun!

it was cold

Seniors' winning float of course

#1

Junior float

Sophomore float

Freshmen float

ADVERTISING

Pearce-Sunsites
Family Health
Center

1103 Irene Pearce, AZ.
Phone 826-3434

congratulations class of '82

TOM TURKETTE COMPANY

General Contracting
and
Real Estate

Sunsites and Sunizona
826-3155 824-3511

TOM
TURKETTE
COMPANY

ROGERS REALTY

Helping Douglas & the Sulphur
Springs Valley Grow, since 1947.

Residential, Commercial, Acreage

1116 "G" Ave. Douglas 364-7928

Chuck Moore
Office Products

Supplies-Machine-Furniture
Repairs on all office machines

1109 "G" Avenue
Douglas, Az. 85607
Phone: 364-4407

Cochise County's School Supply
Headquarters

HATCH'S GROCERY & SUPPLY

Highway 666
Sunizona, Ariz.

Weekdays 6 'til 8
Sunday 8' til 7

Groceries, Toys, Guns, Ammo & Gas

ORTEGA'S SHOES AND THE SHOE SALON in Douglas

Serving the Sulfur Springs Valley for over 55 years with the best values in footwear.

Congratulations to the Class of '82

VALLEY NATIONAL BANK

940 "G" Avenue
and
1815 E. 9th Street
Douglas, Arizona

Congratulations Class of '82

Ramon's Hair Emporium

Mon-Fri 9 to 6pm.
Sat. 9-5pm
Evenings By Appointment Only
364-2348
Discount for all students

"OUR PURPOSE IS EXCELLENCE,
OUR INSPIRATION IS PRIDE"

PRECISION CUTS • SHAMPOO & SETS
PERMANENTS • BODY WAVES
TINTS • HENNAS

4 Operators to Serve You
With Nothing But the Best

1106 G. Avenue

Chiricahua Mountain Realty

101 Frontage Road
P.O. Box 221
Pearce, AZ 85625
(602) 826-3135

Francis Jones
Broker

CONGRATULATIONS TO THE
CLASS OF '82

NELSON'S
GLASS & MIRROR CO.

Clearly
The Best in Glass

450 8th St.
Douglas Arizona 85607
Phone: 364-4022

Johnnie's

CHIC SHOES, INC.
LADIES SHOES

JUAN DE LA TORRE

805 G AVENUE
DOUGLAS, ARIZONA 85607

TELEPHONE
(602) 364-2114

Dr. Al Greenoak
Chiropractor
Naturopathic Physician

408 Congdon
Bisbee, Arizona

Phone
432-4316

Monday, Tuesday, Wednesday, Friday
9-6

(602) 364-4564

Roma Carpets, Inc.

"WE STAND ON OUR REPUTATION"
INTERIOR DESIGN CENTER
ANY ITEM FOR INTERIOR DESIGN AVAILABLE

718 "G" AVE.

DOUGLAS, AZ 85607

Plating Units and Supplies

J and L Jewelry Enterprise

Harold Jones
and
Russell Lewis

P.O. Box 548
Pearce, Az. 85625
(602) 642-3826

• WESTERN WEAR • LEATHER GOODS
• CUSTOM MADE SADDLES

MARLIN'S
Saddle Shop

930 G Avenue
Douglas, Arizona 85607

Marlin Bohmfalk
Dorothy Bohmfalk

Telephone
(602) 364-2541

Congratulations Peggy, Tim, Jeff,
Chris and Sherry and Class of '82.

HORIZON
CORPORATION

Richard L. Bradshaw,
Project Manager

Sunsites, Arizona

Pearce, Arizona

Bulova * Keepsake * Columbia

Your Friendly Jeweler in Douglas

1107 G. Avenue
Empire 4-5531

Harold H. Hostetler
Owner

A name you know and can trust. We carry over 300 watches in stock so you can get the best selection anywhere in the state.

Accutron—Caravelle—Seiko—Croton—Citizen—Timex Watches

ARIZONA TRAVEL SERVICE AUTOMATED

Domestic & International Tickets

Airlines Cruises Amtrak

1024 F. Ave

Douglas, Az. Phone: 364-4471

D. M. ELECTRONIC'S LTD

HECTOR RIVERO
GENERAL MANAGER

929 "G" AVENUE. DOUGLAS, AZ. 85607

PHONE
364-3451
364-3452

SINCE 1954

Fidelity Federal Savings

and Loan Association

DOUGLAS
1825 Ninth Street
Phone 364-3405

SIERRA VISTA
149 S. Carmichael Ave.
Phone 458-5166

SAFFORD
301 Main Street
Phone 428-1450

For the Best Bar-B-Que in Douglas
remember the

BAR-B-QUE PIT

OPEN 11 am-8 pm Closed Mondays
301 10th St. Douglas 364-7182

BORDER SUPPLIES

QUALITY BUILDING MATERIALS
510 G. AVENUE, DOUGLAS, ARIZONA
85607
PHONE 364-3774
364-4400

MARTY-DESS **PHOTO SERVICE**

FOR YOUR PHOTOGRAPHIC NEEDS

PHONE:
364-2721

525 NINTH STREET
DOUGLAS, ARIZ. 85607

Cochise Printing Shop

705 F AVENUE TELEPHONE (602) 364-3074
DOUGLAS, ARIZONA 85607

Los Arcos

426 11th Street Douglas, Arizona

Clothing Store

Open Monday thru Sat. 9:30 to 5:30 P.M.
Junior & Missey

Phone: 364-8204

Fresh Ground Combate Coffee
Beer • Books • Gas • Groceries • Ice
WE HONOR TEXACO CREDIT CARDS
8AM TILL SUNDOWN 7 DAYS A WEEK
BECKY & HECTOR MONTANO
824-3534 ASH CREEK ROAD
3 ½ MI. EAST OF 666 OFF 181

PAUL'S JEWELERS

Congratulations to the Graduates of 1982
925 "G" Avenue Douglas, Arizona 364-2631

• WHOLESALE GROCERS
•NATD - NCWA
JOBBERS OF GEN. MDSE.

Mike E. Simon Co.

401 9th Street
Douglas, Arizona 85607

MIKE S. JOHN TELEPHONE
(602) 364-3611

Edberg's Electric

Residential • Rural • Commercial

Custom Wiring • Repairs & Installation

Fast Service Reasonable Rates

149 Frontage Road. - Pearce, Az.

Licensed & Bonded Contractor

Phone: 826-3855

Canyon State Supply Co.

SOUTHERN ARIZONA AUTO CO.
101-West 9th Street
Douglas, Arizona
364-8471

Haymore Feed
Hay-Grain-Salt-Hardware
Dry and liquid fertilizers, seed, hay grain, hardware.

P.O.Box Drawer CC

Telephone 364-8651

Douglas, Arizona

85607

SOUTHERN ARIZONA AUTO CO.
DOUGLAS, ARIZONA

CHEVROLET
PONTIAC
OLDSMOBILE
BUICK
GMC TRUCKS

1200-G AVENUE
BUS. PHONE 364-2424

First Interstate Bank

FIRST INTERSTATE BANK OF ARIZONA, N.A.
Member F.D.I.C. • Federal Reserve System
Equal Opportunity Employer

1111 F Ave. Douglas, Ar.

COCA-COLA BOTTLING COMPANY
OF COCHISE COUNTY

1855-10th St. Douglas

The Head Shoppee

Unisex Salon

520 11th Street
Douglas, Arizona 85607

Phone (602) 364-7266

Artistry In Hair Cutting

Congratulations Robert!
We are proud of you.
Love, Mom and Dad

Congratulations to the class of '82 and Lucy.
Love, Mom and Dad

Congratulations to Kelly Anne!
Your accomplishments reflect our pride in you!
Love from the Family

Vince, (Bird)
Congratulations! We are very proud of you.
Good Luck in the future!
Love, Mom and Kids

Ruby Ann:
Congratulations, daughter. We love you very much!
Love, Mom, Dad, and Family

Vernon's

Clothing For All The Family

Douglas, Arizona 85607
Phone 364-3963

MARTY-DESS PHOTO SERVICE
FOR YOUR PHOTOGRAPHIC NEEDS

PHONE:
364-2721

525 NINTH STREET
DOUGLAS, ARIZ. 85607

Happy Graduation,
We love you very much.
Love, Mom, Dad, David, Lisa

Pat,
Perhaps now the locker and walls will sigh in relief.
Congratulations to a wonderful son.
Love, Mom

Tammy,
You dare to be different and follow your star.
That's what makes us the proud parents we are.
Love you, Mom and Dad

Peggy,
You're a real "go-getter". You'll always have the ability to overcome anything. Best wishes always.
The Gobbo Family

good
luck in
the future.
Hope I get to
know you better in
the future
Rona Searb

Danny
a real cute,
to a real cute, I met
you guy I met
last year. Good
luck in the future.
Danny
Danny
a really nice
and cute guy I
have known for
a long time, I hope
we can be good friends
forever. Good Luck always!
Lizy
Lay

Danny,
a real nice and sweet
guy I met a couple of years
ago but I really didn't get
to know you that good. this
year I got to know you better.
Man are you a crazy person.
Good luck in the future.
Cynthia
Villa
"85"
Rules.

Danny,
Hi! You're a
real sweet and cool
guy. It's been great sit-
ting next to you in Math. We
sure did raise a lot of ---- in that
class! Good luck and God Bless.
Love,
Joelle "85"

Stay
Cool!!

Danny
I hope you
get everything
the future. Good luck in
Danny the way you
Ernie. Peralta

Danny sweet and too bad letter
a real looking guy. Know you a real
good luck to be a luck only 3 more of
I didn't get to seem to best of life. Hopefully because
because you sweet guy. Hopefully because you especially in that
nice & next 3 years them 3 years of you do. Enjoy so you
the School. Enjoy best years you get to see
High life in everything didn't Hope to friend
will be wishes you dollars. Love a Rosa
Best wishes too the 10 Love a Rosa
homerun. You come
giving to come

"83" Yr. Ono and Only

Danny, 5/11/82

You've been a great friend, Even though I only met you this year! I've come very close to you and I hope its the same way for you!

Your cute and you have a nice ass, so you should get far!

I hope your life goes great and you get what you want!

I still haven't told you my dream about you! Maybe some-day! Take care, stay out of trouble, and keep in touch!

Hope to see you next year!

Love you lots

Connie Hardesty

P.S. My address
Connie Hardesty
R.R. 1 Box 82
Cochise, Arizona
85606

"83" Rules Forever

P.S. Have a fun summer and don't Party to hard!!

Party Hardy

May 13, 1982

Danny,

hi, - To a very short, cute, and sweet, little friend. Throughout the years we have been close friend so hopefully we will always be close. Even when you were in California we still kept in touch so over the summer you'd better kee in touch - call me or just drop th the house. - So we can talk.

Hope your year as a freshmen is as great as mine was but it hard to believe this year a a sophomore has gone by so fast and next year I'll be a junior and I hope to god it passes quick. - I just can't wait till summer. - I'm going to have a blast. - So you'd better have a kick-ass summer but you'd bett not party to-much. (maybe a lit but not to-much)

I've enjoyed having you in m typing class. But next year if we have some classes together we wil give the teachers hell!!! (more than we did this year.)

Keep up the good work in foot ball cause they will be needing you next year. After all short people aren't that bad in sports

I still think I'm taller th you but just wait till we co